

PLAT OF SURVEY

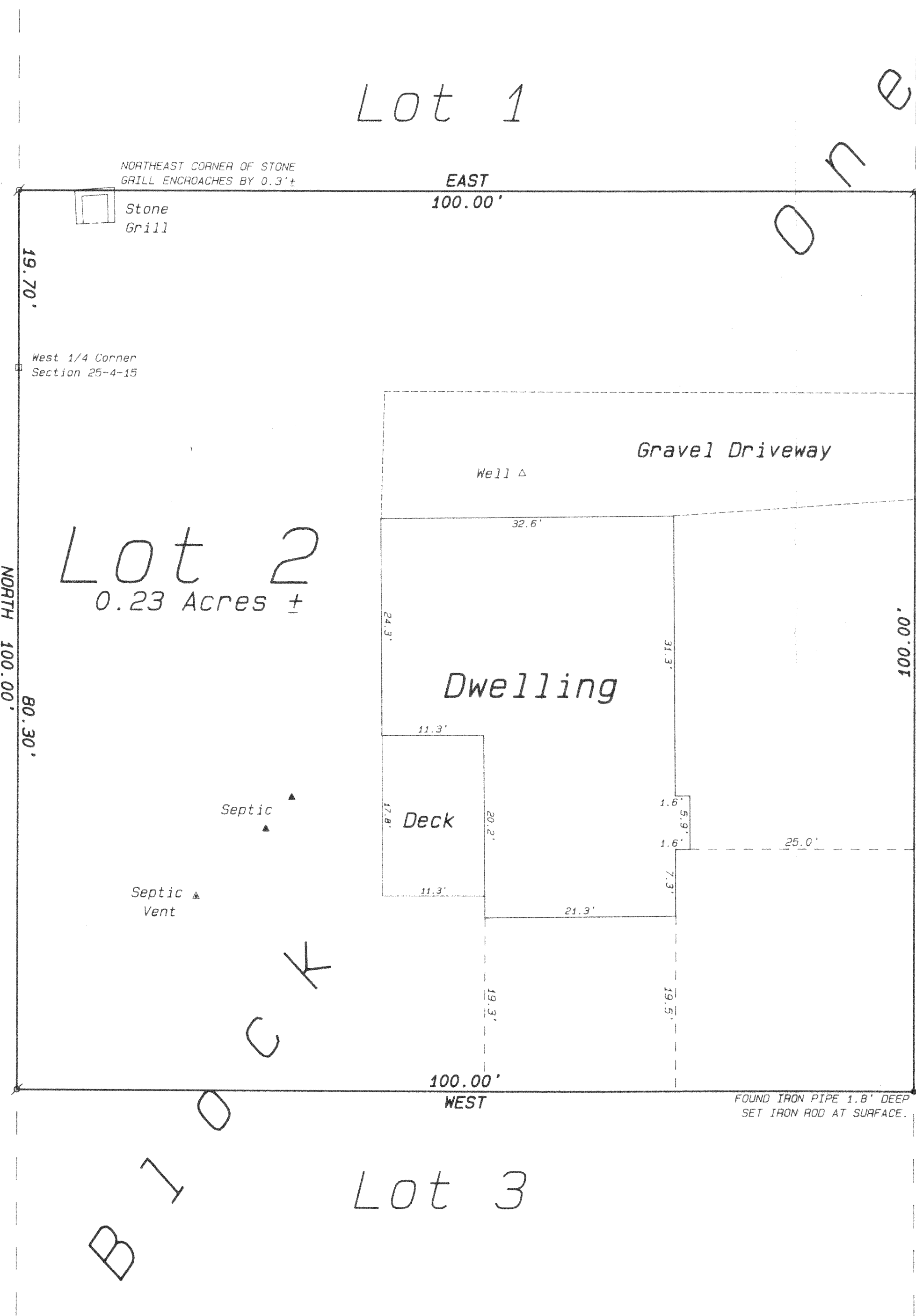

Lot 2 of Block 1 of Gutzmer's Subdivision, located in the Southwest 1/4 of the Northwest 1/4 of Section 25 and in Government Lot One (Being the North Fractional 1/2 of the Southwest 1/4) of Section 25, Township 4 North, Range 15 East, Walworth County, Wisconsin.

Ordered by: Donna Baker
Coldwell Banker
TLC Realty, Inc.
1000 North Wisconsin Street
Elkhorn, Wisconsin 53121

Owners: Edward & Wendy Carlson
433 Oakland Lane
Elkhorn, Wisconsin 53121

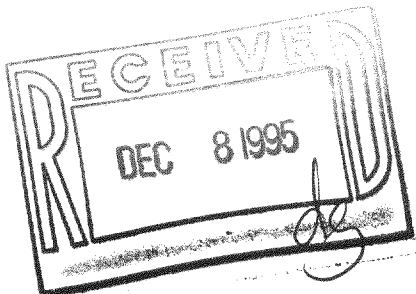

Legend

- FOUND IRON PIPE
- FOUND IRON ROD
- FOUND BRASS CAPPED MONUMENT
- FOUND CONCRETE MONUMENT
- CHISEL CUT IN CONCRETE
- SET IRON ROD, 24" LONG, WEIGHING 1.5 LBS./LINEAL FT., 3/4" DIA.
- SET IRON ROD, 30" LONG, WEIGHING 4.5 LBS./LINEAL FT., 1-11/16" DIA.
- (xx) RECORDED AS DIMENSION
- X-X- EXISTING FENCE

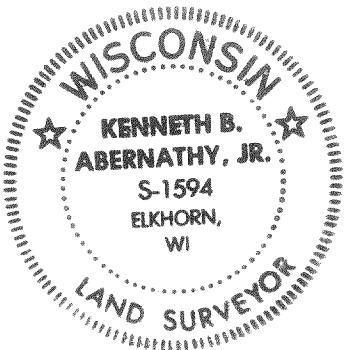

SCALE: 1"= 10 FEET

"I hereby certify that the above described property has been surveyed by me or under my direction and that the above map is a true representation thereof and shows the size and location of the property, its exterior boundaries, the location of all visible structures and dimensions of all principal buildings thereon, boundary fences, apparent easements, roadways and visible encroachments, if any."

"This survey is made for the use of the present owners of the property, and also those who purchase, mortgage, or guarantee the title thereto within one year from date hereof."

Kenneth B. Abernathy, Jr.
KENNETH B. ABERNATHY, JR.
WISCONSIN REGISTERED LAND SURVEYOR,
S-1594

Date: August 11, 1995 Job No. 1995.804